

Invitation to FIS races Hafjell 2025

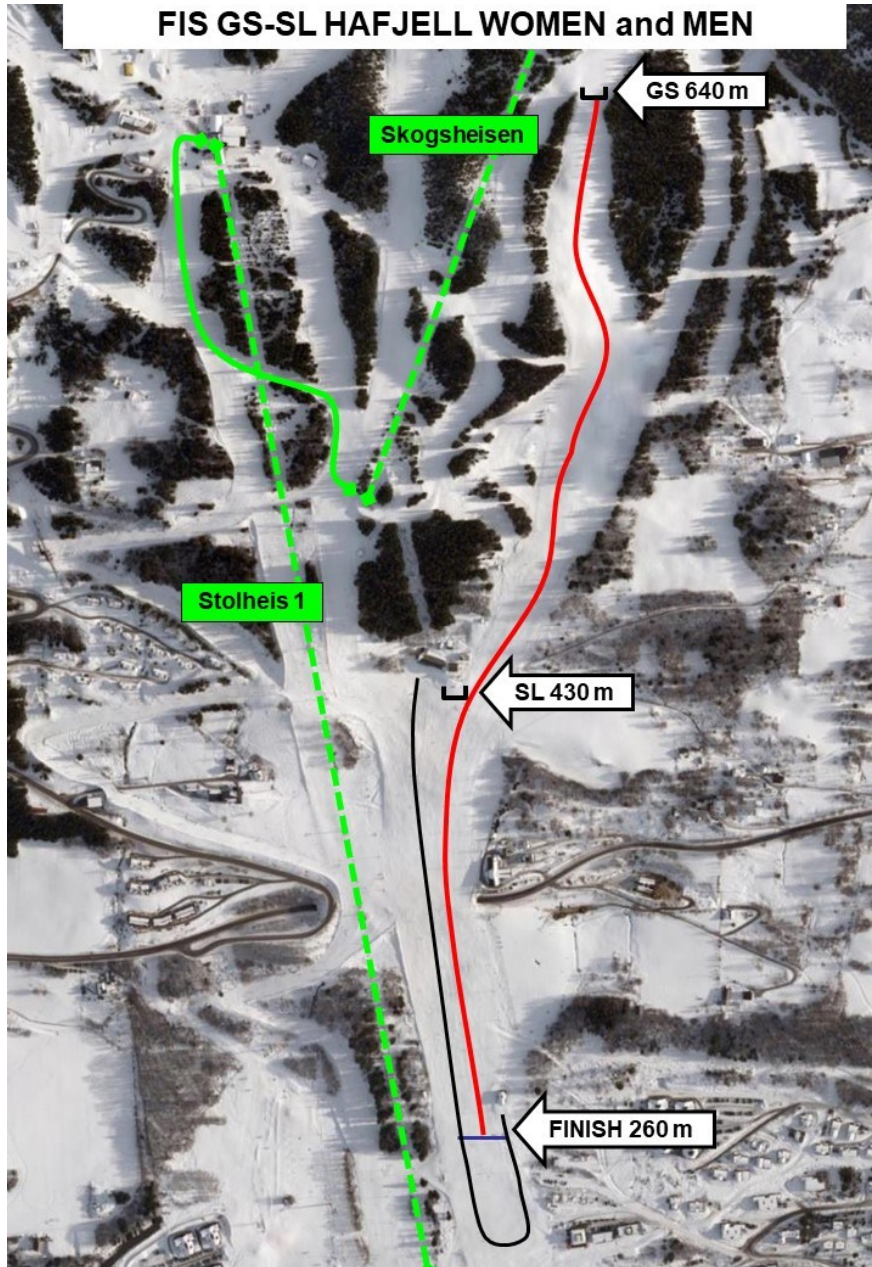

NTG Lillehammer Alpint, in partnership with Norwegian Ski Federation and Lillehammer Skiklub, are pleased to invite to FIS races GS and SL for Women and Men Tuesday 08.04 - Friday 11.04.2025 in Hafjell National Arena

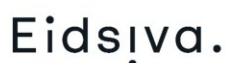



Entry: The races are open for Women and Men holding valid FIS license. All foreign entry shall be sent to rolle@ntg.no at latest 06.04.2025.
Entries after final date will be charged an additional fee of NOK 150,-.

Information: Updated competitor lists will be available at [LSK webpage](#) the evening before current TCM. All changes (racers out) in the competitor list shall be done **at latest one – 1 – hour before the TCM.**

Changes must contain FIS CODE and name for current racer.

Changes must be sent by e-mail to:

Chief of Race: rolle@ntg.no mob:+47 48010851

Chief of Timing: timing@hafjell.no mob: +47 99094554

Fees: According to The Nordic Agreement.
All Nordic and Baltic racers will have to pay entry fees 30 € - 350 NOK – 350 SEK per race before they are allowed to start.
All racers outside the Nordic and Baltic countries will have to pay entry fees 30 € - 350 NOK – 350 SEK per race before they are allowed to start.
Payment can be done by Credit and Debit card, and VIPS.
In case of cancelation of the race the day before, the organizer will keep 50% of the entry fee.

Race Office: Hafjell Alpinsenter, arena building at finish area.
Open Monday 07. Apr from 1800 - 2100.
Open daily from Tuesday 08. –11. Apr.

TCM: Team captain's meeting will be carried out on the top floor of the arena building at the finish area. Team captain's must have controlled [last entries](#) one hour before TCM.
POC at Team Captain Meeting: Rolle +47 48010851.
First TCM Monday 07. Apr at 20.00.
Contact TCM: Rolle Johansson

Plan:

Tuesday	08.04.2025:	GS Women and GS Men
Wednesday	09.04.2025:	GS Women and GS Men
Thursday	10.04.2025:	SL Women and SL Men
Friday	11.04.2025:	SL Women and SL Men

See [program](#)

Warm Up: See [program](#)

Training: Booking for training during the race days shall be booked by Bjørn-Tore Staurset (Totto) trening@hafjell.no

Organizing and race committee:

Leader Org. Committee:	Roland Johansson	rolle@ntg.no
Chief of Race:	Roland Johansson	rolle@ntg.no
Chief of course:	TBD	
Chief of Timing:	Tor Hauan	to-hauan@online.no



Eidsiva.





NSF representative:

FIS TD: Mikael Kurki (FIN)

Technical homologation numbers: **GS 13763/11/20.**
Start Altitude: 640 m
Finish Altitude: 260 m
Drop: 380 m

SL 13764/11/20.
Start Altitude: 430 m
Finish Altitude: 260 m
Drop: 170 m

Accommodations: Please contact our collaborators



[Nermo hotell](#)
Tlf: +47 61 27 55 80



[Scandic Hafjell](#)
+47 21 99 94 50



booking@hafjellkvitfjell.no
+47 61 24 90 00

Prizes: There will be prizes for 1 - 3 best competitors in the FIS race. There will be set up own prizes for Jr. 1 (Norwegian racers only) the top three competitors.

Ski-license and equipment rules: All racers must be holders of valid FIS license. Ski equipment must be in accordance with international rules.

Lift tickets: Lifttickets for the foreign athletes regarding the Nordic agreement and FIS rules. [Buy lift tickets online here.](#)

For further information and updates please visit the web site [Lillehammer Skiklub](#)

NTG Lillehammer Alpin is honored to welcome all competitors and team captains to Lillehammer and Hafjell.

Chief of Race
Roland Johansson



Eidsiva.

